TECHNICAL DATA SHEET

COMBISEAL TAPE

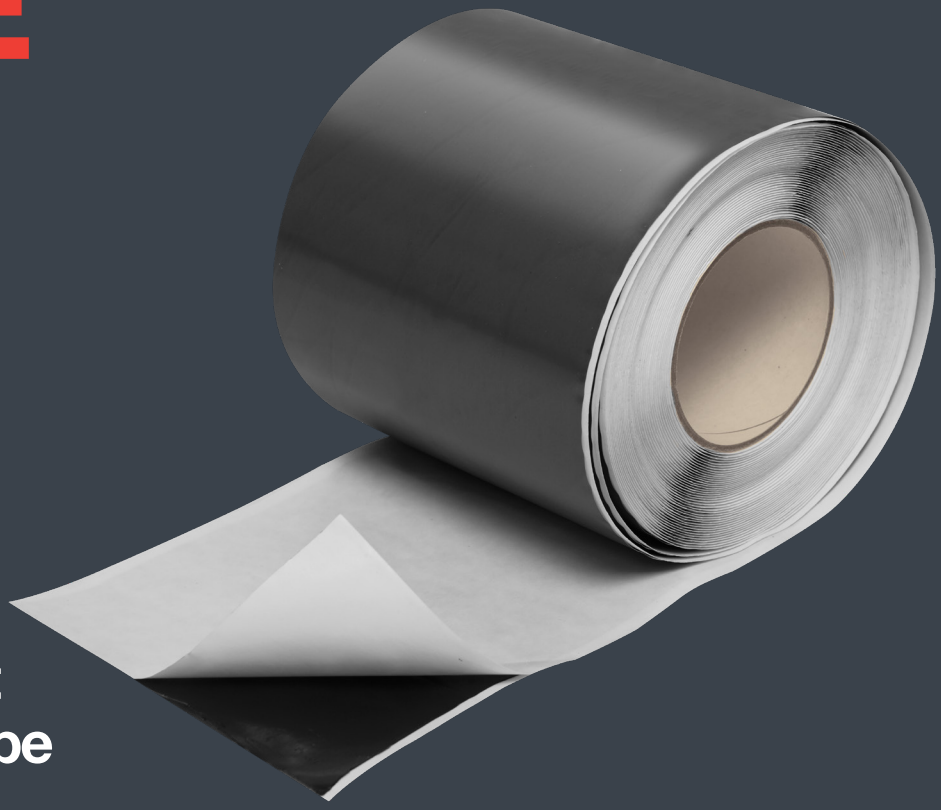

Gas-Resistant Membrane Tape

PREMCRETE

COMBISEAL TAPE

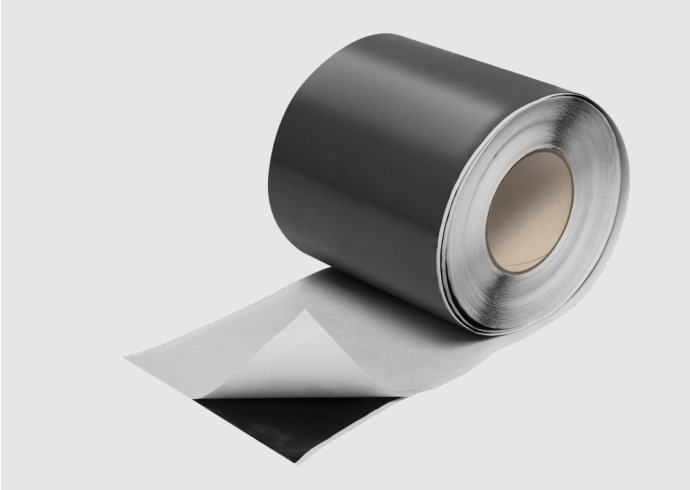

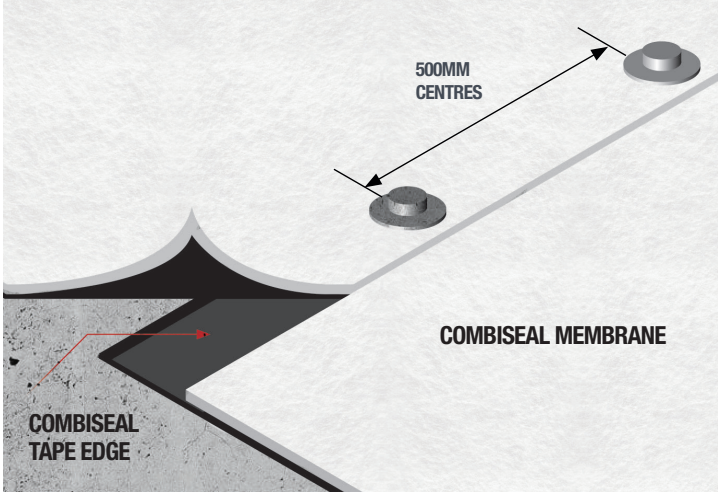

TYPE A				UK CA	25 YEARS
PRE APPLIED	WATER RESISTANT	GAS RESISTANT	RADON RESISTANT	UK CONFORMITY	PRODUCT WARRANTY

DESCRIPTION

COMBISEAL TAPE is a single-sided reinforced tape supplied as 150mm wide roll for the effective sealing of lap joints to prevent displacement during concrete pours.

USES

COMBISEAL TAPE is suitable for use in conjunction with COMBISEAL HD and COMBISEAL PLUS for the effective sealing of adjacent sheets of membrane.

ADVANTAGES

- Good adhesion to all membranes.
- Long lasting seal achieved.
- Butyl component provides effective barrier to ground gas and VOCs.

INSTALLATION PROCEDURE

COMBISEAL TAPE should be bonded to the film component of the membrane. The tape should be cut to length before removing one half of the release film. The tape should be bonded to the membrane before removing the second half of the release film. The tape should then be rolled with a joint roller.

PACKAGING & COVERAGE

Pack size:

150mm x 45m roll - 2 rolls per box.

STORAGE & SHELF LIFE

COMBISEAL TAPE should be stored in clean dry conditions at temperature between 10^{0}C and 30^{0}C.

HEALTH & SAFETY

See separate Material Safety Data Sheet.

44 Macadam Way | West Portway | Andover | Hampshire | SP10 3XW
www.premcrete.com | 02380 276166 | sales@premcrete.com

PREMCRETE