TECHNICAL DATA SHEET

TERMINATION STRIP

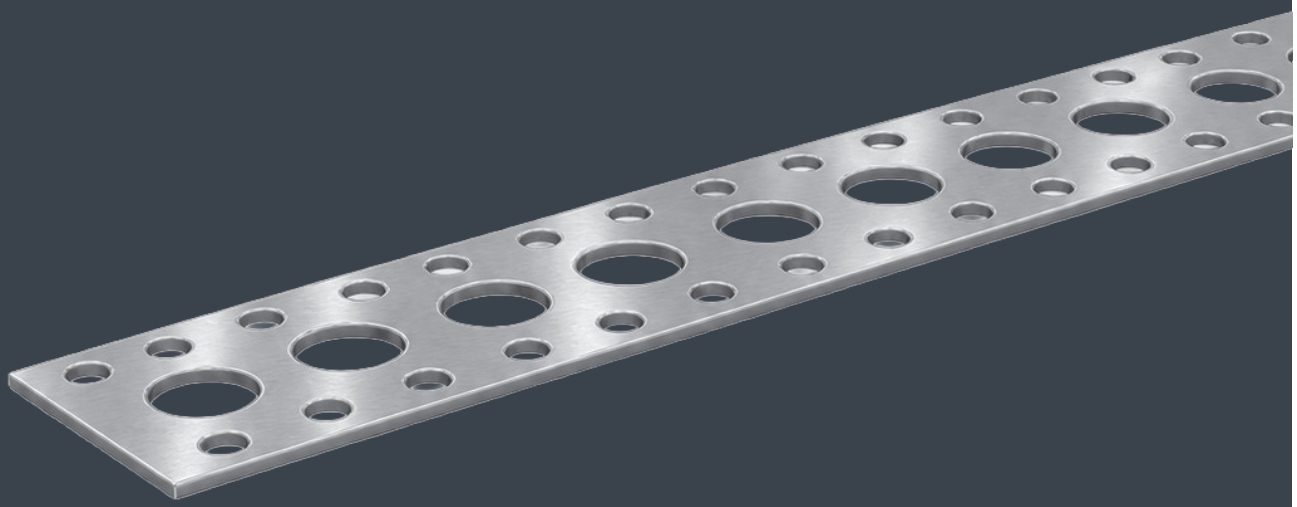

Multi-Punched Steel Fixing Band

PREMCRETE

TERMINATION STRIP

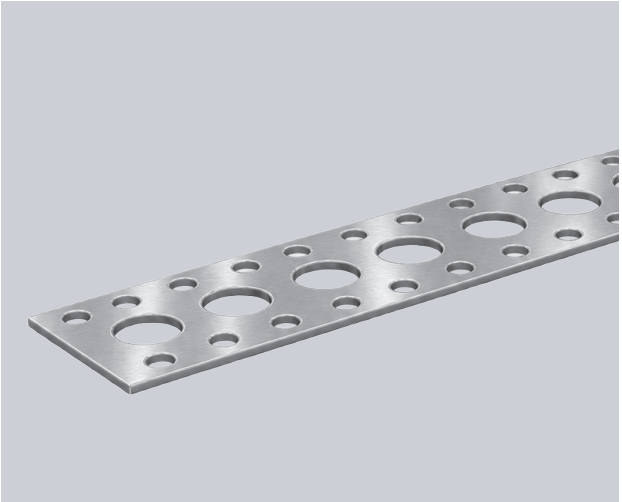



DESCRIPTION

TERMINATION STRIP is a 20mm wide galvanised multi-punched steel fixing band supplied in 10m rolls. It is designed to mechanically secure waterproofing membranes and provide a durable termination between different construction materials. The strip distributes fixing loads evenly and helps maintain a secure long-term seal.

USES

Suitable for mechanically securing sheet membranes and waterproofing systems to concrete, masonry and steel substrates. Typical applications include pile caps, ground beams, retaining walls, basements, podium decks and membrane terminations where a reliable mechanical fixing is required.

ADVANTAGES

- Galvanised steel construction.
- Multi-punched hole pattern.
- Compatible with a wide range of fixings.
- Quick installation.
- Durable mechanical restraint.
- Suitable for waterproofing and gas protection systems.

INSTALLATION PROCEDURE

Application

Position the strip over the membrane and secure using fixings appropriate to the substrate and project specification. Fixing centres and sealant details should follow the relevant Premcrete installation guide and project drawings.

PACKAGING & COVERAGE

Pack Size

10m x 20mm. 6 rolls per box.

STORAGE & SHELF LIFE

Store in clean, dry conditions and protect from moisture and physical damage.

HEALTH & SAFETY

See separate Material Safety Data Sheet before use. Wear suitable gloves when handling the strip.

44 Macadam Way | West Portway | Andover | Hampshire | SP10 3XW
www.premcrete.com | 02380 276166 | sales@premcrete.com

PREMCRETE